



LUXORA

LUXORA

3MM PVC HPL LAMINATES

LUXORA

BUILT FOR PREMIUM SPACES

3MM PVC HPL LAMINATES

Authorised Distributor (KERALA)

X-Mart Trading, Malappuram, Ernakulam
E-mail: infoxmarttrading@gmail.com | Contact: +917012613200



Skydecor Laminates
Redefining Global Laminates Solutions

A B O U T U S

Established in 2015, Skydecor has rapidly emerged as a leader in the laminates industry, blending innovation, precision, and sustainability. With state-of-the-art manufacturing facilities and a capacity to produce over five million sheets annually, we proudly stand as India's first manufacturer of PVC laminates. Our product portfolio includes Decorative Laminates, Acrylic Laminates, and other premium offerings crafted with cutting-edge machinery to ensure unmatched quality and style.

Marking a significant milestone, Skydecor has launched its first dedicated warehouse in Dubai to serve the global market more efficiently. This facility symbolizes our steadfast commitment to expanding our reach while delivering exceptional products and services to customers in the Middle East and beyond.

Our diverse collection features an array of solids, textures, naturals, and timeless designs that transform spaces with unmatched elegance and versatility. With a focus on eco-conscious practices, we incorporate sustainable materials into our manufacturing processes, paving the way for a greener future.

Skydecor combines innovation and collaboration to deliver tailored solutions for global clients. Backed by an extensive dealer network and over a decade of expertise, we ensure seamless execution of projects, offering enduring quality and style. As we expand globally, Skydecor continues to inspire interiors that elevate spaces, delivering excellence at every step.

PRODUCT FEATURES

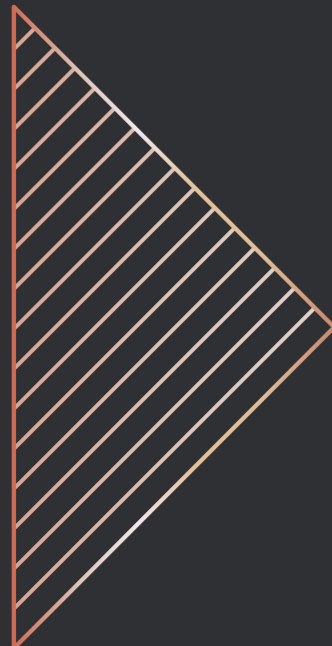

ECO-FRIENDLY



ANTI-BORER



ANTI BACTERIAL



WATER PROOF



RECYCLABLE



FLAME RETARDANT



TERMITE PROOF



LEAD FREE

CERTIFICATES

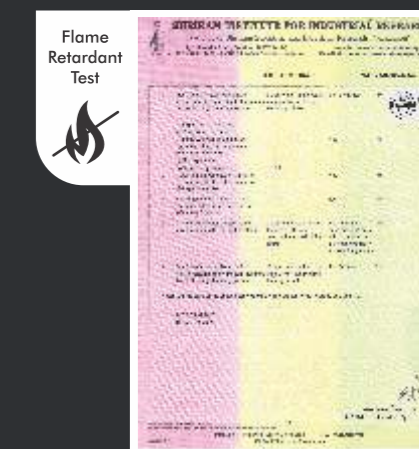
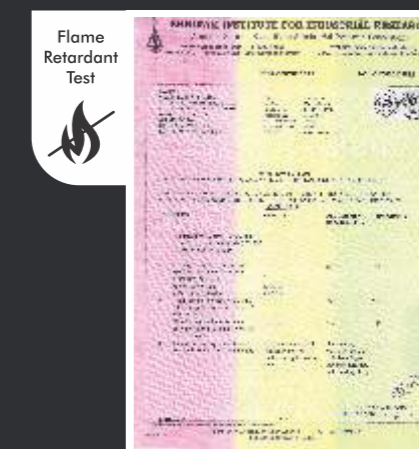

India's Only PVC Laminate Brand
Recognized as Green Product

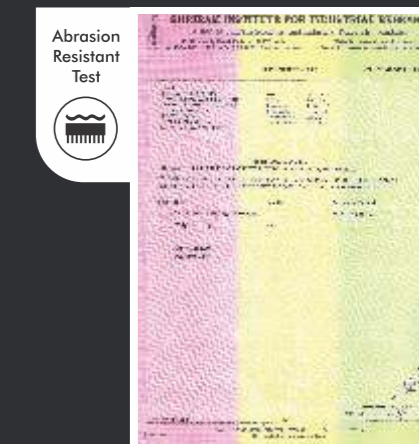
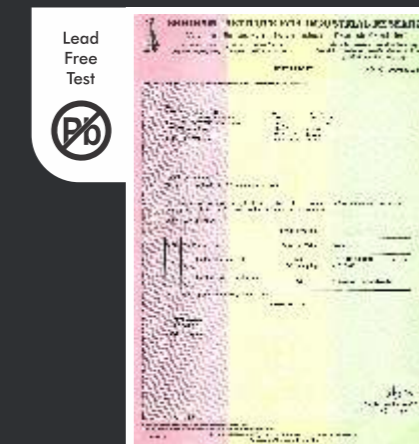

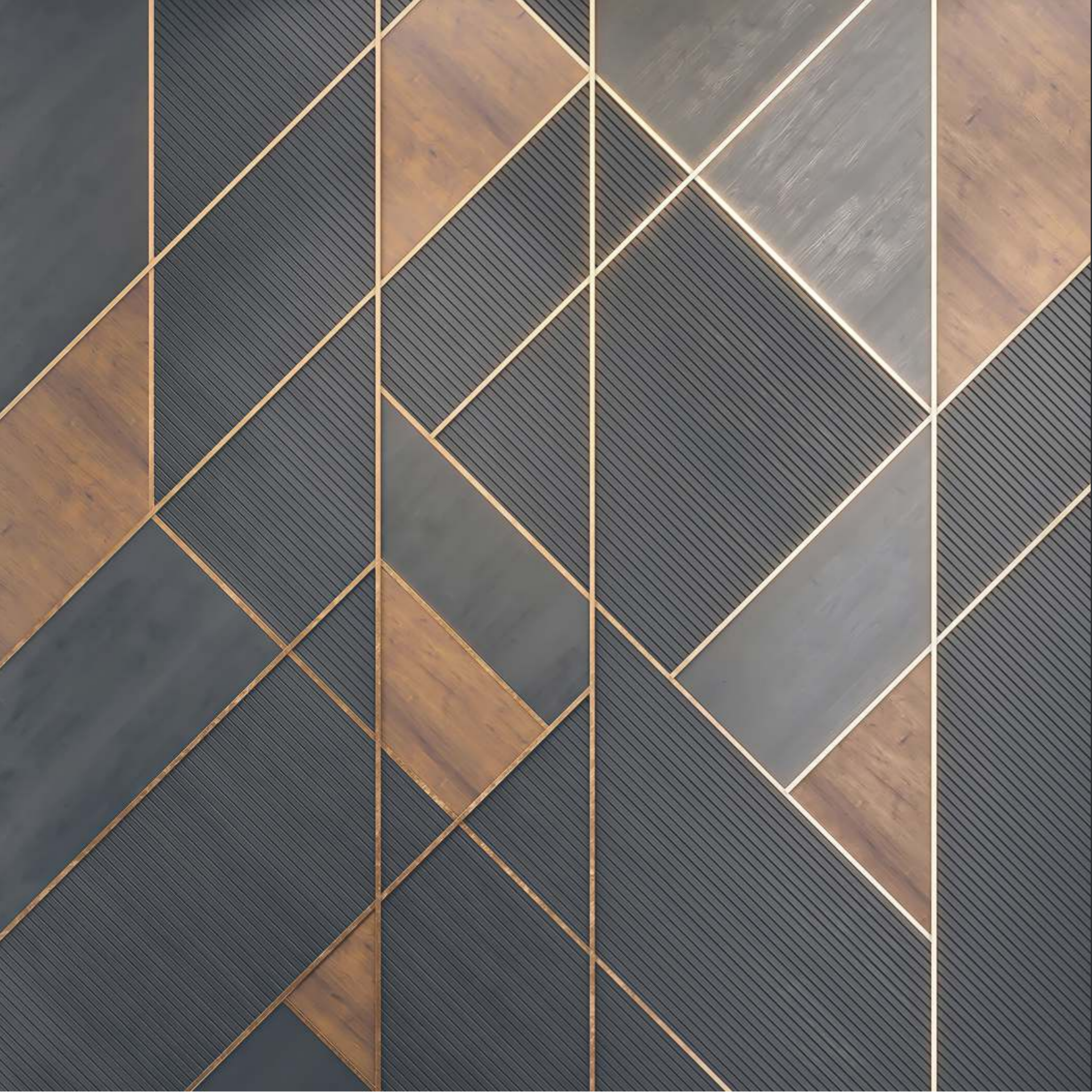

CONTENTS

04 Texture

36 Solid (Metallic)

10 Marble

40 Solid (Sparkle)

20 Wooden

44 Solid (High Gloss)

32 Solid (Soft Matt)



TEXTURE



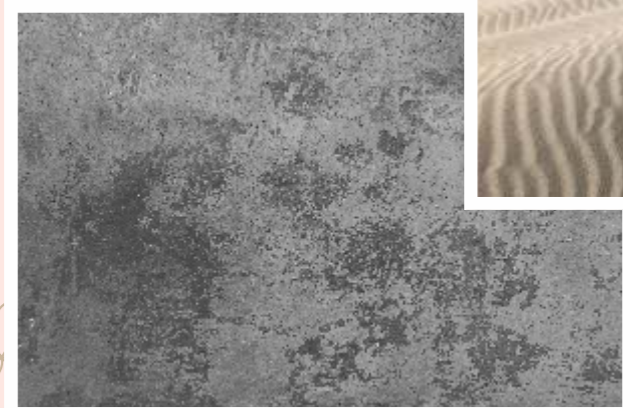
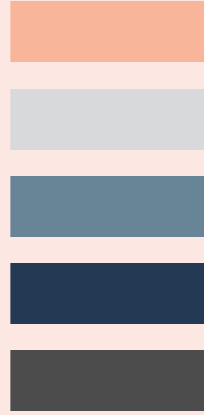
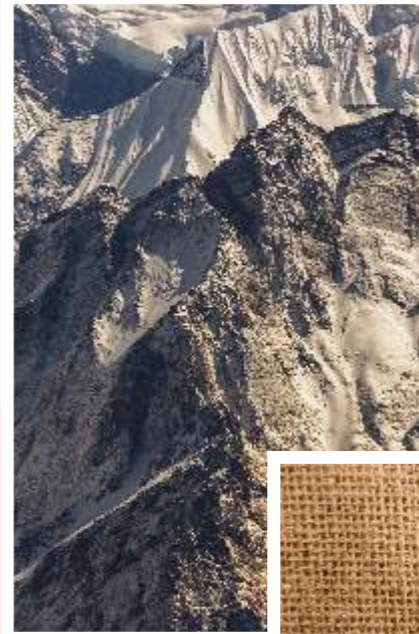

Nature Inspired Textures...

TEXTURE

PREMIUM SERIES 



110mm x 222mm



HPL - 9504 **NEW**

CLEAVED STONE



HPL - 9503 **NEW**

MAGMA WHITE

TEXTURE



HPL - 767

CLASSIC QUILTED AUBERGINE

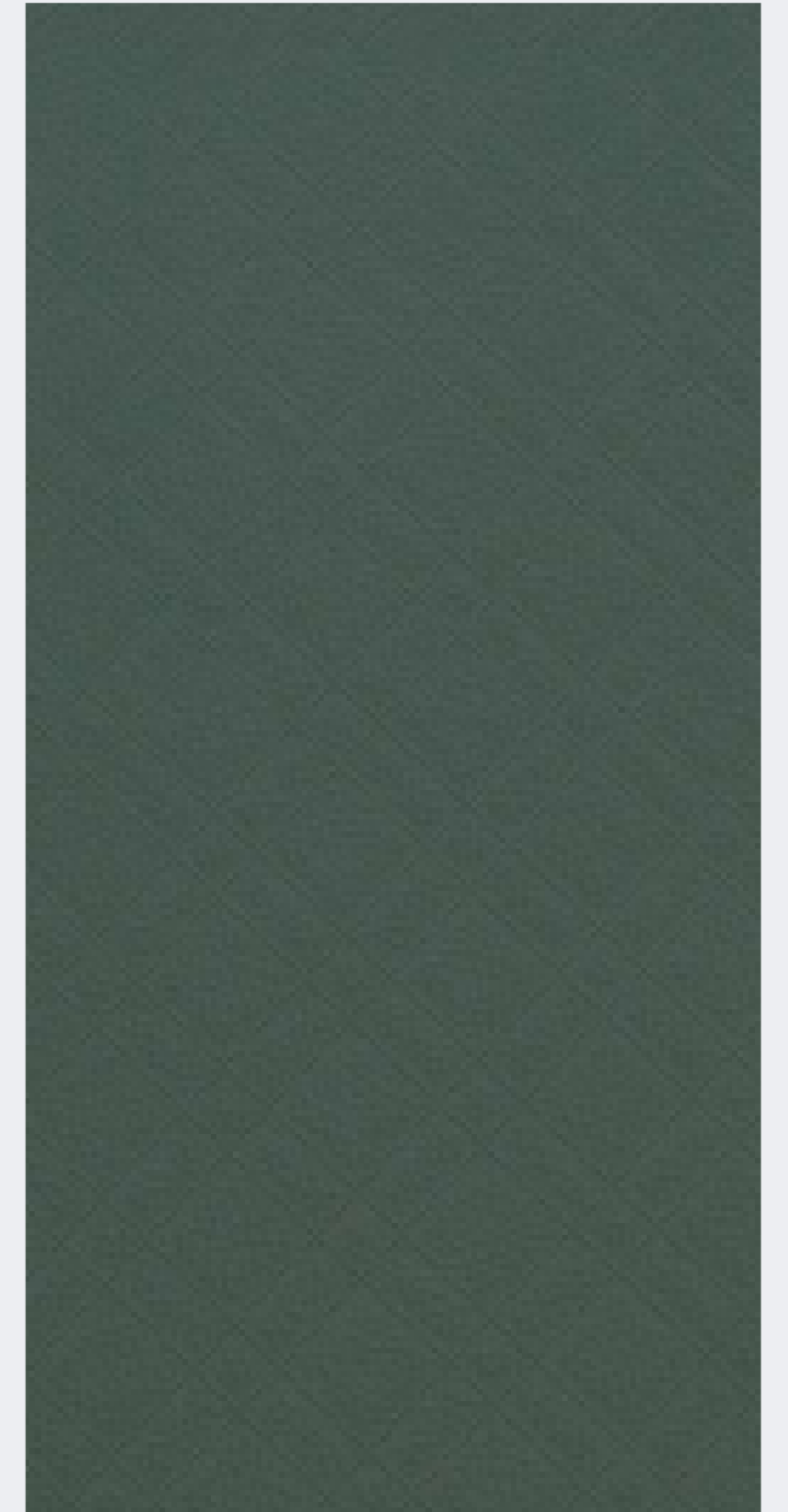

HPL - 768

CLASSIC QUILTED GREEN

Textures...

MARBLE





MARBLE

PREMIUM SERIES 



110mm x 222mm



HPL - 5507 **NEW**

STATURIO



HPL - 5509 **NEW**

GREY STONE

From Quarries To your Home!

MARBLE



110mm x 222mm



HPL - 4024

RED VEIN MARBLE



HPL - 4027

SOFT SAHARA



MARBLE



110mm x 222mm



HPL - 4031

DIFFUSED MARBLE



110mm x 100mm



HPL - 4022

GREY MARQUINA



HPL - 4025

WHITE MARQUINA

MARBLE



110mm x 100mm



HPL - 4028

MARMOGRAIN



HPL - 4030

MARMO BEIGE



HPL - 4032

FLUVIAL GREY



HPL - 4033

NERO IMPERIA



HPL - 4023

ANTIQUE MARQUINA



HPL - 4029

MARMOGRAIN IMPERIA

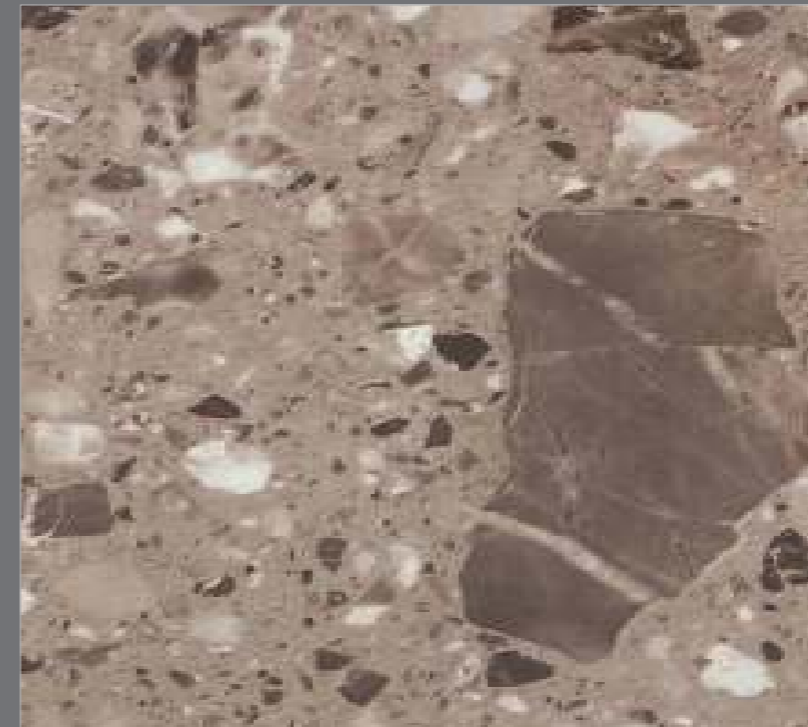

HPL - 463

BROWN TERRAZZO

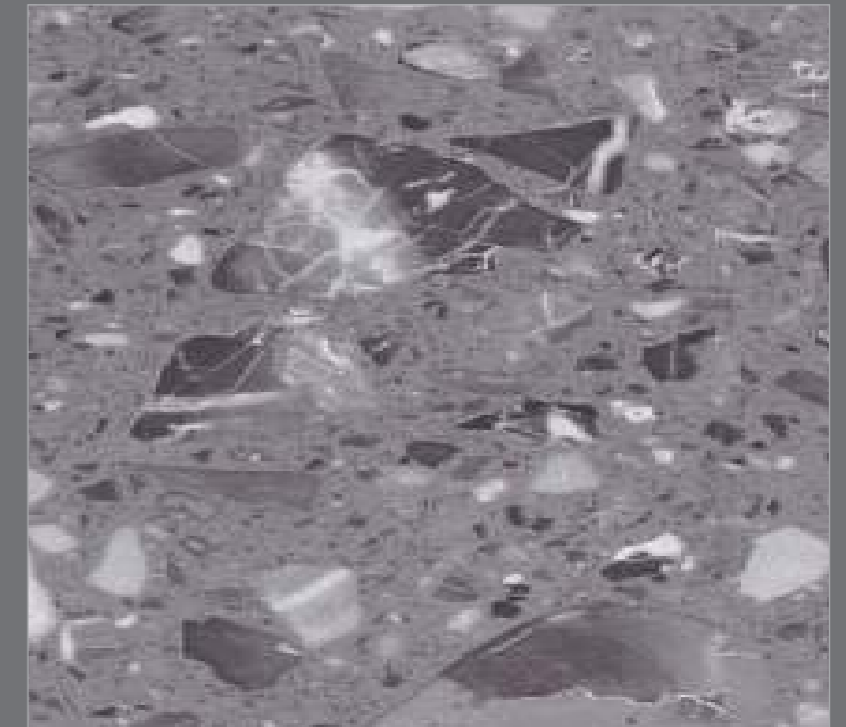

HPL - 464

GREY TERRAZZO



WOODEN

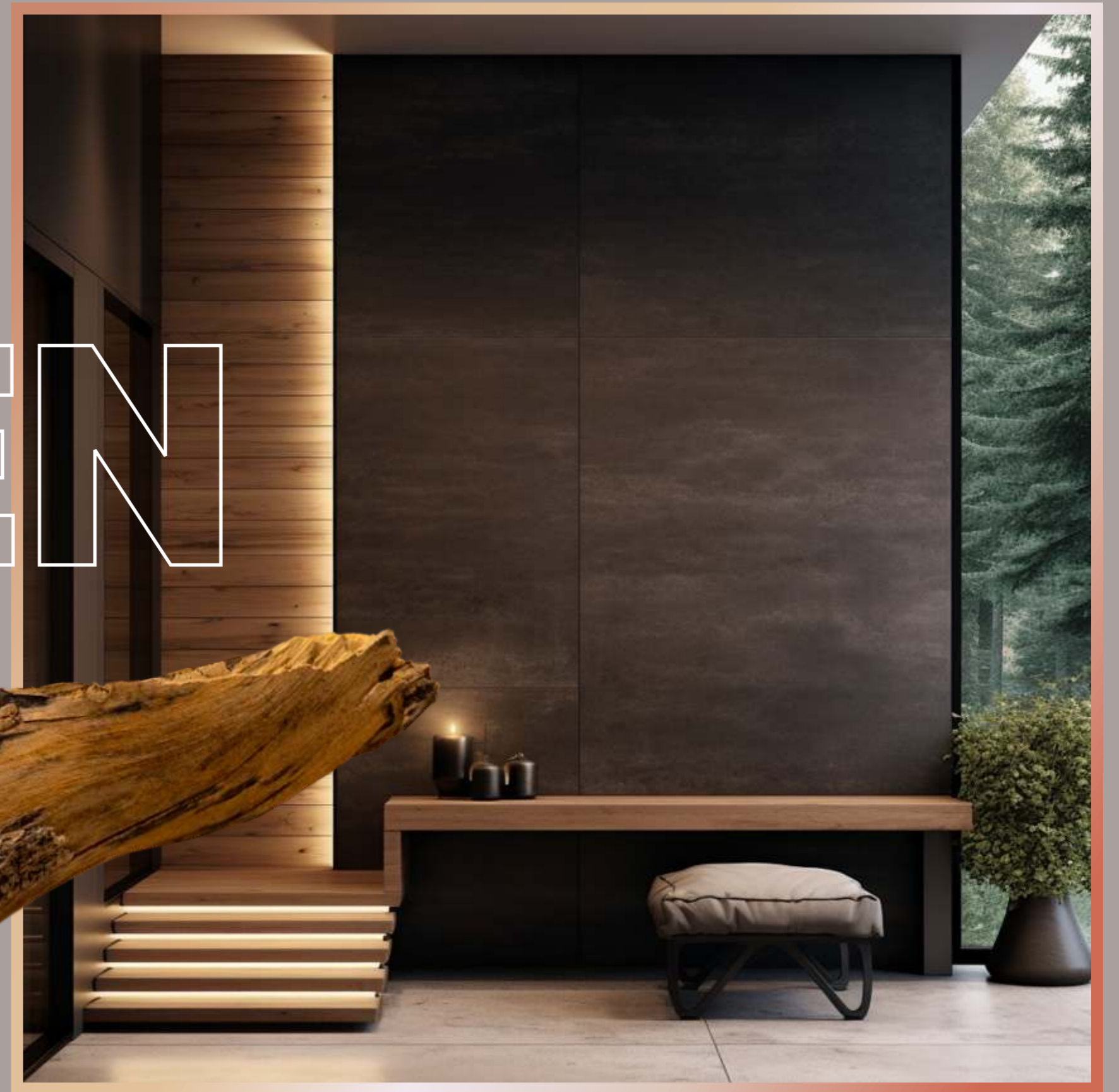



WOODEN



110mm x 100mm



HPL - 6097

AMBER WALNUT



HPL - 6036

AMERICAN WALNUT



110mm x 222mm



HPL - 6031

OAKENSHIELD



WOODEN

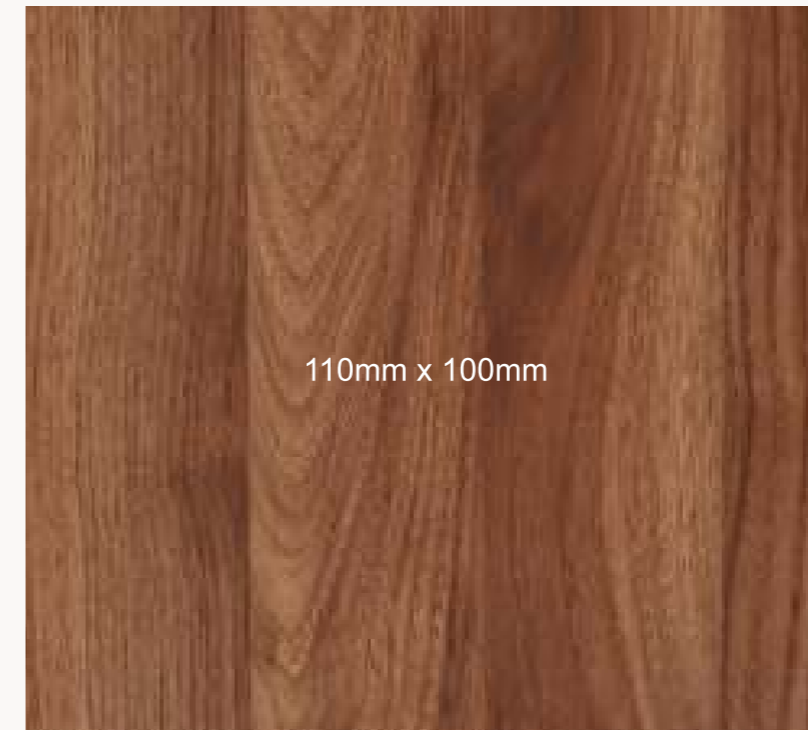

HPL - 6024

MEADOW WALNUT



HPL - 6023

GOLDEN TIMBER



HPL - 6032

BROWN CHERRY



HPL - 6022

GREIGE OAK



70mm x 100mm



HPL - 7535

GOLDEN LUMBER



70mm x 222mm



HPL - 651

HONEY WOOD



HPL - 6030

RED TEAK



HPL - 6034

DARK STREAK



70mm x 100mm



HPL - 6071

ASHEN LUMBER



HPL - 6063

CHARCOAL WOOD



70mm x 222mm



HPL - 658

LIGHT STREAK



HPL - 7520

RUSSET TIMBER



HPL - 6091

PRIMA OAK

WOODEN



WOODEN



70mm x 100mm



HPL - 6008

GOLDEN
OAK



HPL - 6009

GLEAMING
TIMBER



HPL - 6017

CRIMSON
TEAK



HPL - 6012

GREY WOOD



HPL - 6016

WALNUT



HPL - 6015

NOIR TIMBER



 HPL - 6025 NEPA WOOD



 HPL - 6028 TEAK



 HPL - 6013 HAZEL TIMBER

WOODEN



 HPL - 6001 MAHAGONY



 HPL - 6019 EMBER TEAK



 HPL - 6021 SIENNA GRAIN



 HPL - 6003 DARK TEAK



 HPL - 6005 LIGHT TEAK



 HPL - 6007 SOMBRE TIMBER



 HPL - 6018 EMBER TIMBER



 HPL - 6035 RADIANT TEAK



SOLID

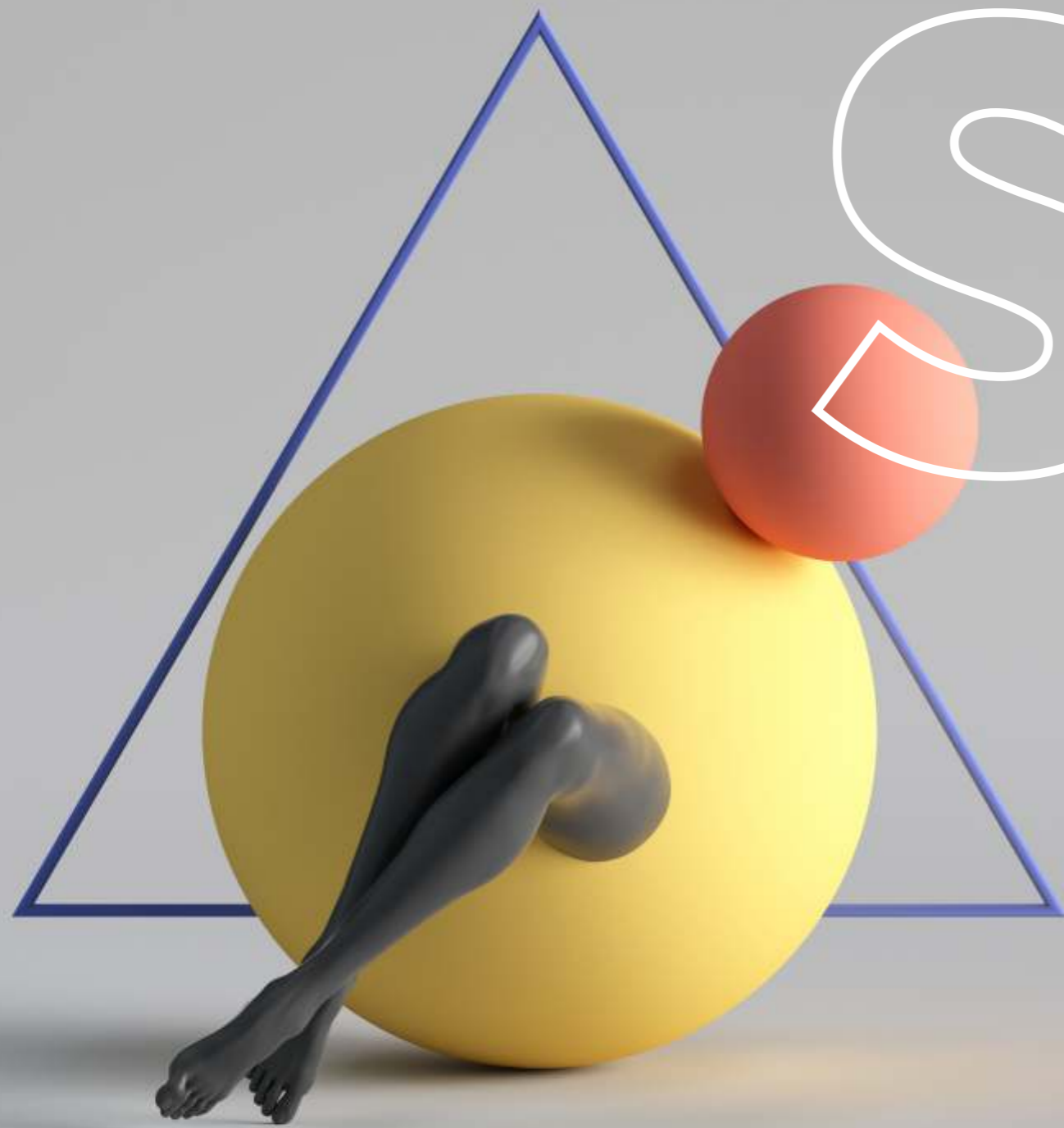



SOLID (SOFT MATT)



HPL - 181 OAT CLAY



HPL - 177 PRIMIERA CREAM

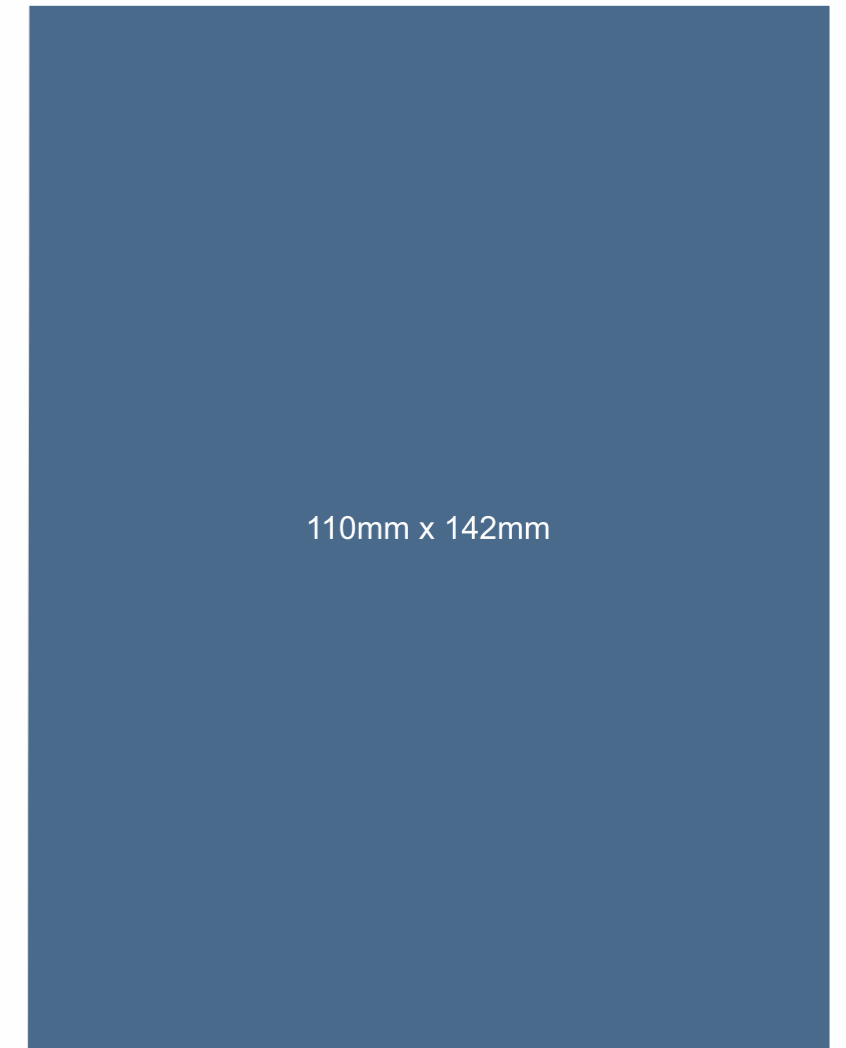

HPL - 176

PASTEL BLUE



HPL - 179 BONE LIGHT



HPL - 178 DARK TRUFFLE

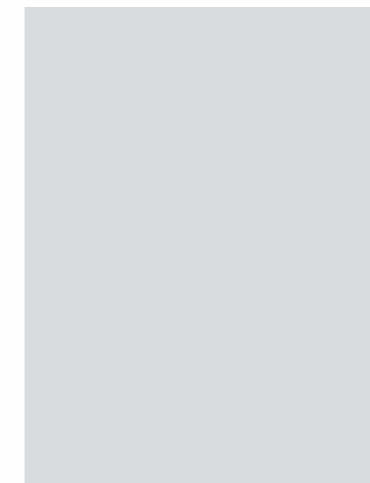

HPL - 156 SILVER GREY



HPL - 180 GREY



HPL - 1511 ASH GREY



HPL - 172 BLACK



SOLID (SOFT MATT)



50mm x 65mm

HPL - 170 IVORY



HPL - 171 CLAY



HPL - 175 VERDE LUXE



HPL - 165 SUBTLE TERRA



HPL - 169 SUBTLE VIOLET

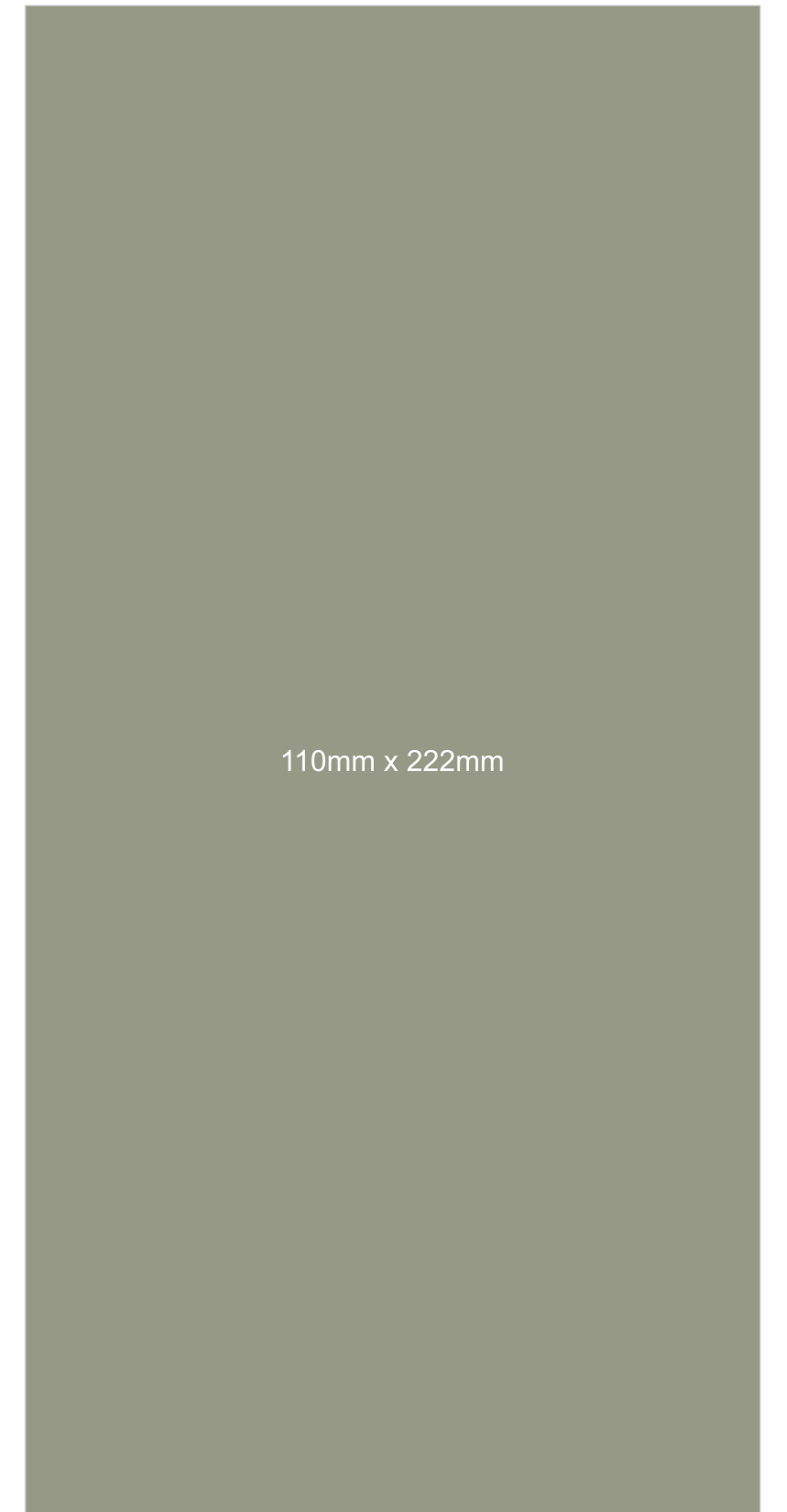

110mm x 222mm

HPL - 168 OLIVE GREEN



**Let's open
the Door
of Creativity !**

SOLID (METALLIC)

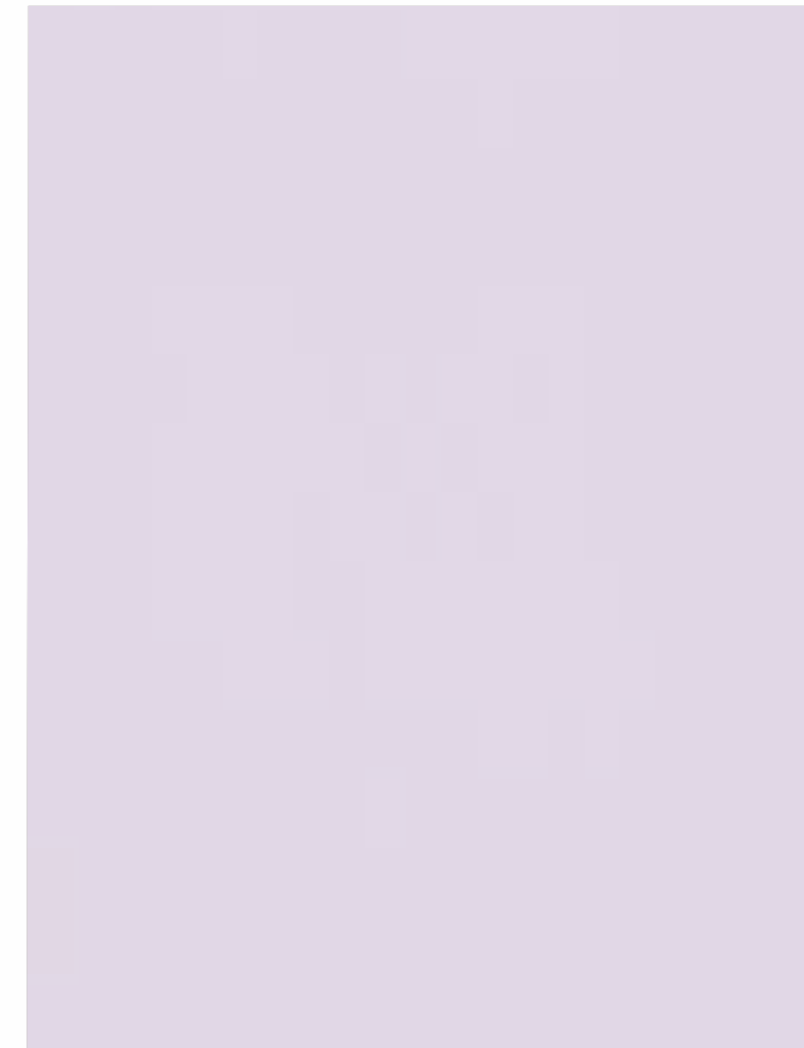

HPL - 4010

LAVENDER LUSTRE



110mm x 142mm

HPL - 4005

VIOLET LUSTRE



50mm x 65mm

HPL - 4055

WHITE
LUSTRE



HPL - 4050

GOLDEN
LUSTRE



HPL - 4009

GREY
LUSTRE



HPL - 4052

SILVER
LUSTRE



SOLID (METALLIC)



HPL - 4011 LEMON
TINT LUSTRE



HPL - 4056 AQUA CHILL
LUSTRE



HPL - 4017 CHAMPAGNE
LUSTRE



HPL - 4059 BRONZE
LUSTRE



HPL - 4015 DARK GREEN
LUSTRE



HPL - 4012 INKY BLUE
LUSTRE



HPL - 4016

CRIMSON LUSTRE



HPL - 4001 CHARCOAL
LUSTRE



HPL - 4062 BLACK
LUSTRE

**Solid Sparkles,
that shine beyond ordinary !**



SOLID (SPARKLE)



110mm x 142mm

HPL - 1003

SPARKLE RED



50mm x 65mm

HPL - 1001 SPARKLE WHITE



HPL - 1024 SPARKLE OFF WHITE



HPL - 1053 SPARKLE PINK TINT



HPL - 1026 SPARKLE SAND

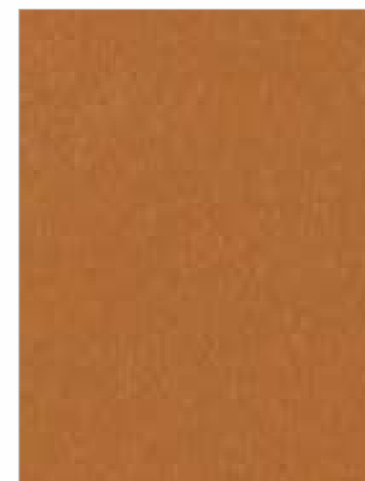

HPL - 1025 SPARKLE ORANGE



HPL - 1007 SPARKLE CHERRY



HPL - 1030 SPARKLE CARMINE



HPL - 1023 SPARKLE CRIMSON

Inspiration !



SOLID (SPARKLE)



50mm x 65mm

HPL - 1010 SPARKLE GREY



HPL - 1009 SPARKLE LEMON



HPL - 1011 SPARKLE VIOLET



HPL - 1008 SPARKLE MARS BLACK



HPL - 1028 SPARKLE OLIVE



HPL - 1004 SPARKLE GOLD



HPL - 1027 SPARKLE FOREST



HPL - 1022 SPARKLE DARK ASH



HPL - 1031 SPARKLE ZELLER BLUE



HPL - 1002 SPARKLE BROWN



HPL - 1021 SPARKLE GREEN



HPL - 1006 SPARKLE BLACK



SOLID (HIGH GLOSS)

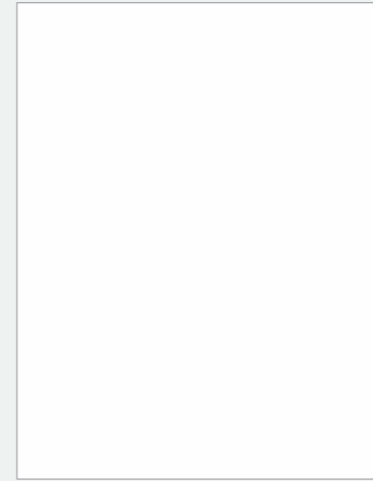

HPL - 1012 WHITE



HPL - 1052 HIMALYAN WHITE

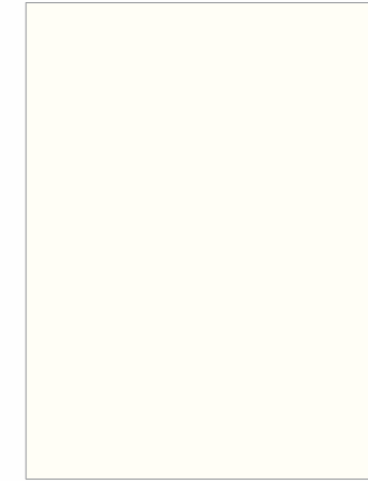

HPL - 1018 OFF WHITE

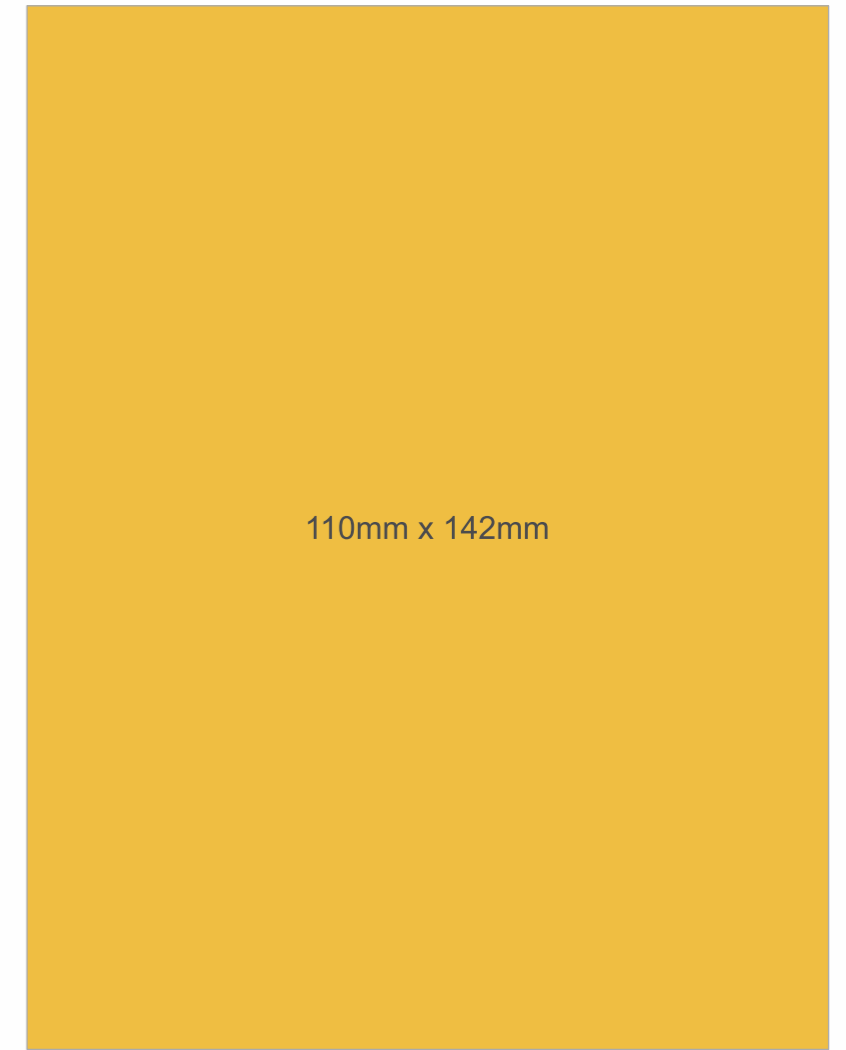

HPL - 1041 YELLOW

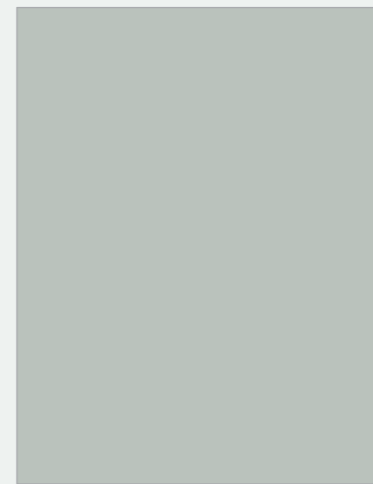

HPL - 1037 SILVER



HPL - 1014 HARBOR GREY



HPL - 1036 DARK GREY

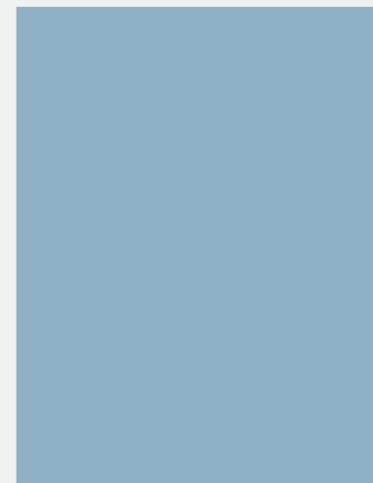

HPL - 1051 GRAPHITE BLUE



HPL - 1055 BLUE



HPL - 1016 AQUA CHILL



HPL - 1038 ZELLER BLUE



HPL - 1034 PASTEL BLUE

SOLID (HIGH GLOSS)

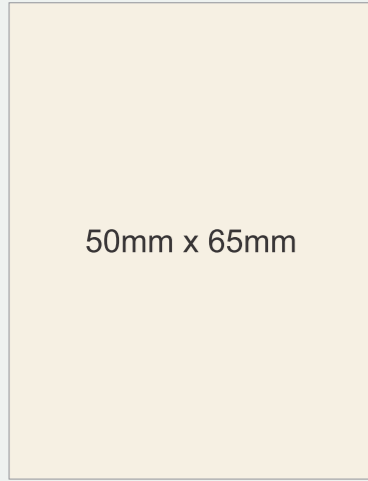

HPL - 1046 CREAMY TINTA

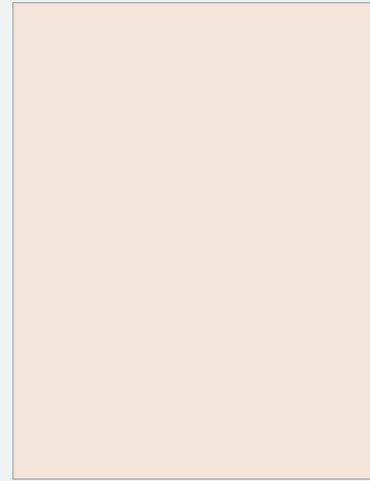

HPL - 1050 PALE STARLET



HPL - 1047 GREIGE CLAY



HPL - 1015 SAND

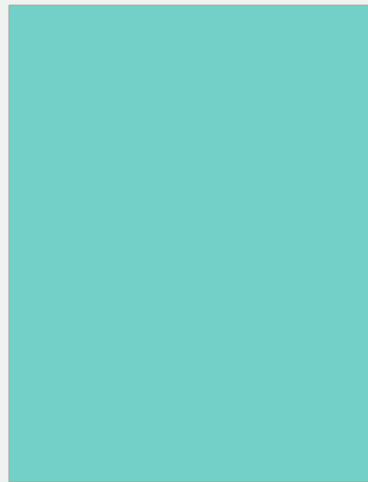

HPL - 1029 SEA WASHED



HPL - 1045 SEAFORM GREEN



HPL - 1032 OLIVE



HPL - 1039 SOFT CYAN

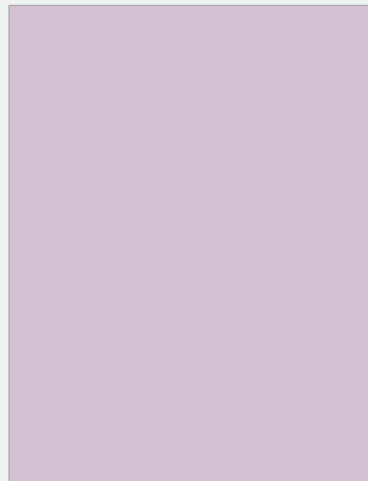

HPL - 1044 SOFT LAVENDER



HPL - 1049 BLUSH VEIL



HPL - 1035 BROWN



HPL - 1033 BLACK



SKYSTICK™ ADHESIVE

SKYDECOR recommends SKYSTICK adhesive for pasting of Acrylic and FR Flexi Laminate sheets on substrate

Available in 1 Kg and 5 Kg Jar

Easy to Apply

Strong Bond

Quick Dry

Low Odour

Description :
With the new age and rapidly changing customer demands, we have curated an adhesive solution for the application of Acrylic & FR Flexi Laminates. With an idea to provide a superior solution we present SKYSTICK ADHESIVE. A ready to use, high coverage, quick to dry and solid bonding strength adhesive.

Usage Method for Sheets :

- Cover the edges with masking tape.
- Clean the surface of **Plywood, MDF, or Particle Board** to ensure it is free from dust and grease.
- Stir the glue well. Spread it uniformly on both the sheet and the substrate using a brush, roller, or spreader.
- Place the sheet and substrate together carefully. Full bond strength will be attained in **12 hours at room temperature.**
- Press the sheet with a **wet squeeze cloth** to ensure a proper bond and to remove air bubbles.
- Remove the masking tape from the edges.
- SKYDECOR strongly recommends to use Skystick Adhesive for best results.

IMPORTANT NOTES:

- Lack of sufficient pressure while pressing may cause air bubbles.
- No guarantee is provided against air bubbles.*

उपयोग विधि :

- किनारों को **मास्किंग टेप** से ढक दें।
- प्लाईवुड, एमडीएफ या पार्टिकल बोर्ड** की सतह को अच्छी तरह साफ करें ताकि उस पर धूल या चिकनाई न रहे।
- गोद को अच्छी तरह हिलाएँ। ब्रश, रोलर या स्प्रेडर की मदद से गोद को शीट और सबस्ट्रेट दोनों पर समान रूप से लगाएँ।
- शीट और सबस्ट्रेट को सावधानीपूर्वक एक साथ रखें। **कमरे के तापमान पर 12 घंटे में पूरा बॉन्ड स्थापित हो जाएगा।**
- गोले कपड़े से शीट को दबाएँ, ताकि सही तरीके से चिपक जाए और हवा के बुलबुले निकल जाएँ।
- किनारों से मास्किंग टेप हटा दें।
- सर्वोत्तम परिणामों के लिए स्काईडेकोर स्काईस्टिक गोद का उपयोग करने की पुख्तार सलाह देता है।

महत्वपूर्ण नोट्स:

- दबाव कम देने पर शीट में हवा के बुलबुले आ सकते हैं।
- हवा के बुलबुले आने पर कोई गारंटी नहीं दी जाएगी।*

TECHNICAL SPECIFICATION

| | | | |
|---|----------------------------------|---|----------------|
| Thickness : 3mm | Standard Sizes : 1220mm X 2440mm | Sheet Options : Length : Any (on order) | Width : 1220mm |
| Range : These Laminates come in a wide range of design, colours and finishes. | | | |

CUSTOMIZED SIZES AND SHADES CAN BE DEVELOPED ON REQUEST.

Adhesive : These laminates are easy to apply with the standard laminating system, including most of the conventional water and solvent based adhesives normally used with plastic laminates. We DO NOT recommend the use of heat activated adhesives. SKYDECOR strongly recommends to use Skystick Adhesive for best results.

Lamination : Proper substrates must be used and careful bonding procedures must be observed. Substrates should be of good quality plywood, PVC board, high density particle board, or high quality fiber board. The face of the substrate must be smooth and free of grease, wax, dust, chips and other foreign matters. We DO NOT recommend any kind of coat like PU base, melamine, lamination (wax) on our products.

Cutting & Machining : These laminates can be cut by using sharp diamond blade cutter only. We recommend the use of smooth file to feather all corner edges.

Maintenance : Any cleaning agent containing acids, alkalis or abrasive should NOT be used to clean the laminate. Exposure to sunlight should be avoided.

Note : Skydecor warrants that all its products are free from manufacturing defects and perfectly fit for use in normal conditions. In case of any claim, the liability the company's is however limited to the cost of the product only. There may be batch to batch colour variation. The sample swatches only represent the designs, colours and finish. They do not represent the actual thickness. KINDLY REMOVE THE PROTECTIVE FILM WITHIN 7 DAYS OF INSTALLATION OF LAMINATES.



Diamond कटर ब्लेड



Other Cutting Blades



Router ब्लेड 8mm